

So. J.

Fanny E. Cork

Fanny E. Cork

70

DEDICATED TO AND SUNG BY

MR. MERVYN DENE.

IN B FLAT

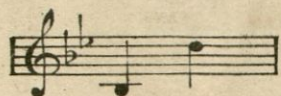

IN C

Steadman

IN D

TWO EYES OF GREY

SONG

WRITTEN AND COMPOSED

by

DAISY MCGEOCH.

JUST PUBLISHED

"MY LOVE'S GREY EYES"

COMPANION SONG TO THE ABOVE.

PRICE FOUR SHILLINGS.

LONDON

LEONARD & CO

311, OXFORD STREET, W.

COPYRIGHT MDCCCIII BY LEONARD & CO

Daisy McGeech

LOW VOICE.

HIGH VOICE.

Chintz and Chippendale

and other
Songs

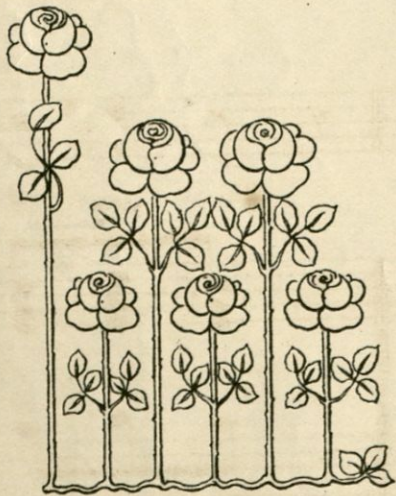

Words and Music
by

DAISY McGEORCH.

Composer of "TWO EYES OF GREY," etc., etc.

London:
LEONARD & CO
311, Oxford Street, W.

PRICE 1/6 NET.

Copyright, MCMVIII, by Leonard & Co

TWO EYES OF GREY.

SONG.

Written and Composed by

DAISY Mc GEOCH.

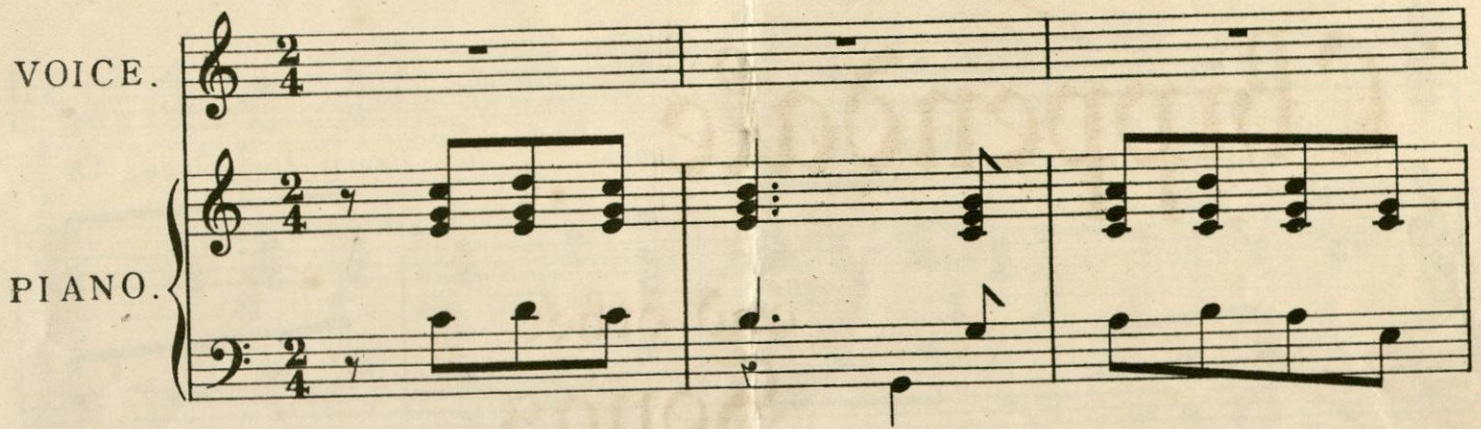
VOICE. 

 Two eyes of

grey, That used to be so bright;

What is the sha - dow veil - ing all your

light Why do the tears u - surp the place, Of

just the sweet - est light I ev - er saw

In a - ny wo - man's face!

Two eyes of grey.

Two sad grey eyes so tired and de - so - late

I'd give the world if it could be my

fate To dry the tears that

Two eyes of grey.

blind your eyes And make their cold-ness glow with love for

me. For you my whole soul cries!

The second system continues the vocal line and piano accompaniment. The lyrics are "me. For you my whole soul cries!". The piano part provides harmonic support with chords and melodic fragments.

It breaks my heart to see your dear grey

eyes so sad!

The fourth system concludes the vocal line and piano accompaniment. The lyrics are "eyes so sad!". The piano part features some decorative flourishes and a final cadence.

POPULAR SONGS BY DAISY Mc GEOCH

TWO EYES OF GREY.

No 1 in Bb. No 2 in C. No 3 in D.

Words by DAISY Mc GEOCH.

Two eyes of grey, That used to be so bright; What is the sha - dow

RABETTE.

No 1 in G. No 2 in Ab.

Words by DAISY Mc GEOCH.

Have you for - got - ten ma Ba - bette Down by the sea une mai - so - nette I

WHO'LL COME MAYING WITH ME.

No 1 in Eb. No 2 in F. No 3 in A

Words by DAISY Mc GEOCH.

Spring has come a - gain my dear May - ing time is here.

FAIRY LEGENDS.

No 1 in F. No 2 in G.

Words by DAISY Mc GEOCH.

You won - der why your la - dy's hair is gold The truth to day in fai - ry - land is told;

MY LITTLE EXQUISITE LOVE.

No 1 in F. No 2 in Ab.

Words by DAISY Mc GEOCH.

To be sung daintily.
Eyes like two stars seen through tear - drops Dim with the dream clouds of love.....

All the above price 4/- each.

LONDON: LEONARD & CO., 311, OXFORD STREET, W.

POPULAR SONGS BY DAISY Mc GEOCH.

MY LOVE'S GREY EYES.

Companion Song to

TWO EYES OF GREY.

No 1 in Eb. No 2 in F. No 3 in G.

Words by DAISY Mc GEOCH.

Dear eyes of grey, the shad - - - ows That dimm'd your ten - - der light,

A KISS.

No 1 in Eb. No 2 in F. No 3 in G.

Words by DAISY Mc GEOCH.

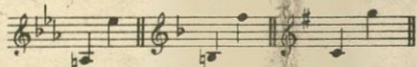

Give me a kiss, on - ly one, dear love, Sweetest maid I have e - ver seen; A bud from your po - sie of

THE LITTLE WHITE HOUSE ON THE HILL.

No 1 in Ab. No 2 in C.

Words by DAISY Mc GEOCH.

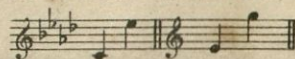

Dear lit - tle house on the hill, With the fea - the - ry tamarisk tree, Brings me dear memories of the rest - ful song Of the

BRIDGET. A LITTLE IRISH SONG.

No 1 in Eb. No 2 in F.

Words by DAISY Mc GEOCH.

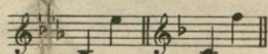

rall. a tempo
It's the dear lit - tle cabin, I have, In the turn of the road to the sea, And oeh! but I'm glad that you're changin' yer name

ONCE, WHEN MY HEART.

No 1 in C. No 2 in Eb.

Words by DAISY Mc GEOCH.

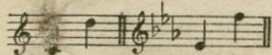

Once, when my heart was a fledgling a - way in my youth's spring day It flutter'd on un - steady pin - ions, but

All the above price 4/- each.

London: Leonard & Co. 311, Oxford Street, W.